

ST. THOMAS SCHOOL, SAHIBABAD

Class - II

EVS Worksheet – 1
TOPIC – Types of Family

Date: 04/04/2020

CONTENT

TYPES OF FAMILY

There are two types of families :

- 1) Nuclear Family - Father ,mother and their children live together in a nuclear family. Nuclear family is also called small family.
- 2) Joint Family – This type of family consists of grand parents, parents , uncles, aunts and children. They all live together ,work together and play together. Children also play and study with each other. Joint family is also called large family.

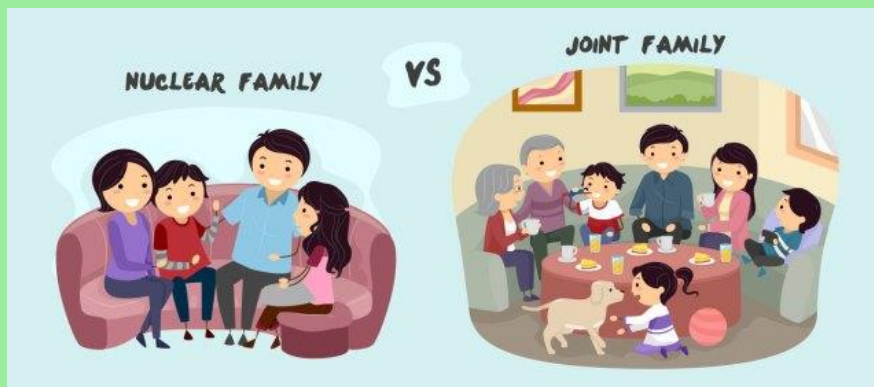

A . Fill in the blanks:

- 1) A Nuclear family consists of _____, mother and children.
- 2) Joint family is also called _____ family.
- 3) Nuclear family is also called _____ family.
- 4) In Joint family ,family members live _____.
- 5) In Joint family ,children live with their _____ , parents ,uncles and aunts.

B. Answer the following Questions :

- 1) What is a Nuclear family ?
- 2) What is a joint family ?

Refer to this video : <https://www.youtube.com/watch?v=bEQ0CQ6xNac>

St. Thomas School, Sahibabad

Assignment: Art & Craft

Class 2

Dear Students,

Art and Craft worksheet is attached, please make sure that all the art work is done in your art file.. (DO IT ON THE ART PAPER OF THE OLD/ UNUSED ART FILE.)

Make impression activities with postal color:

1. Birds (Thumb Impression)
2. Butterflies (Thumb Impression)
3. Tree (Ear Bud Impression)

ST. THOMAS SCHOOL, SAHIBABAD

COMPUTER

Worksheet -I (2020-2021)

Class II

Hello students! We have already learnt few things about Computer in Class I. We know about a Computer, its parts and its uses. Below is a picture of a human body. A human body has many body parts like head, hands, legs, etc. Similarly a computer also has parts.

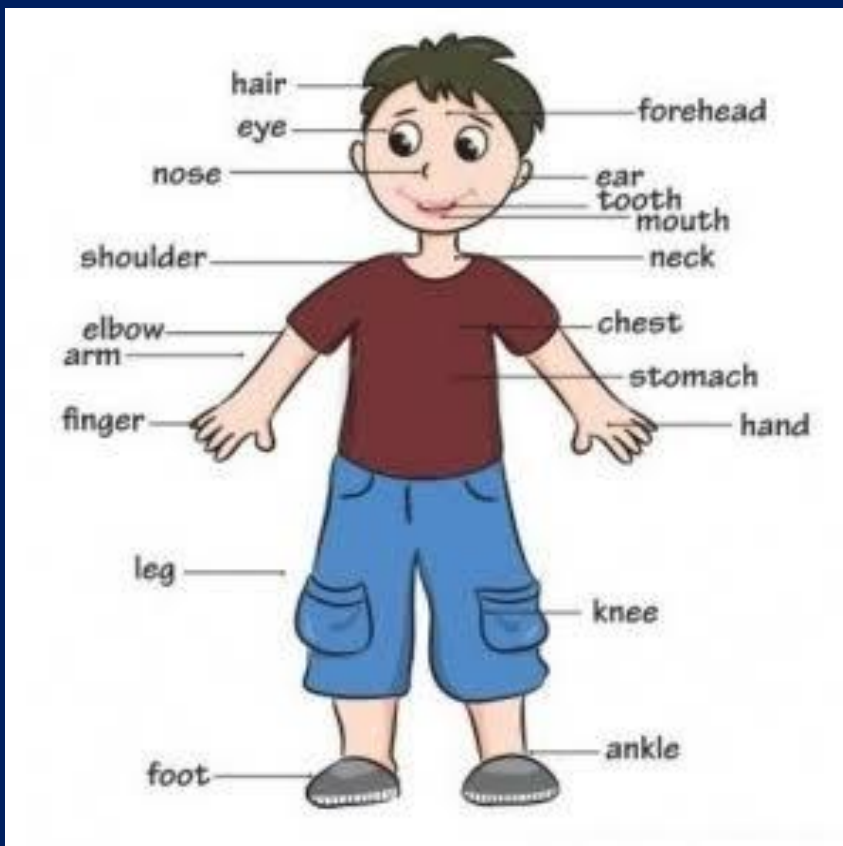

- Draw a picture of a Computer on an A4 size sheet and label its 5 parts

Stay home. Stay safe. Practice good hygiene at your home.

Note: Do the worksheets in a separate copy.

For question 1 word and answers can be written in the copy.

For question 2 draw the family tree with words in the copy.



Plural Nouns

Grade 2 Nouns Worksheet

Write the plural words: Add "s" or "es".

*Hint: For nouns ending
in s, x, z, ch or sh, add -
es at the end.
one box, two boxes.*

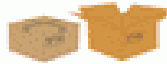

1) block _____

2) pot _____

3) pan _____

4) plate _____

5) dish _____

6) spoon _____

7) fork _____

8) box _____

9) sandwich _____

10) apple _____

11) orange _____

12) chair _____

13) table _____

14) truck _____

15) car _____



FAMILY MEMBERS

Write the words in the correct place

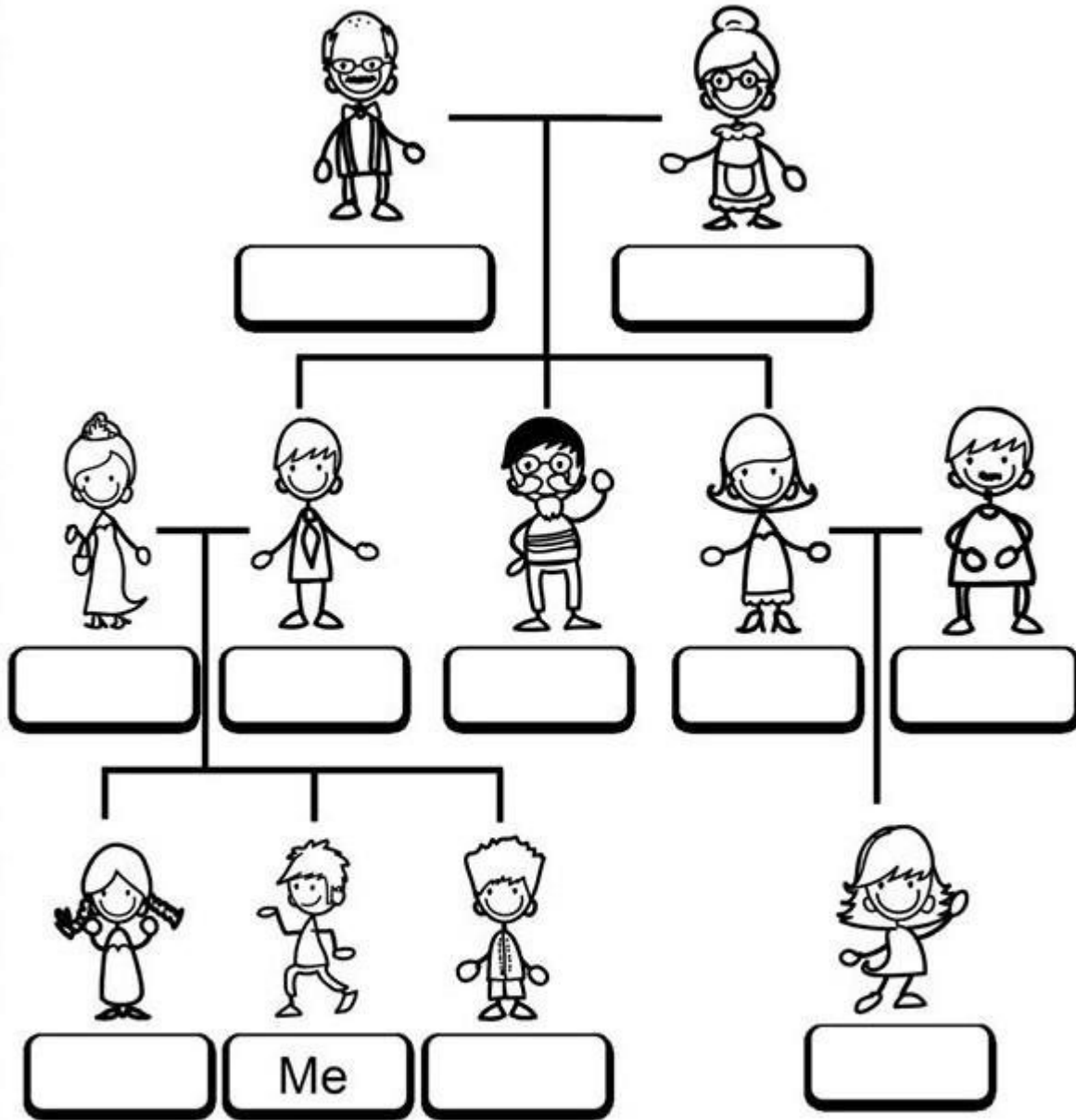

mother uncle cousin brother father
grandmother sister aunt grandfather

सेंट थॉमस स्कूल साहिबाबाद(2020-21)

अभ्यास पत्र-2

कक्षा- द्वितीय विषय – हिंदी

मात्राएं

प्र.1 नीचे दिए गए अनुच्छेद में से (इ) और (ई) की मात्रा वाले शब्दों पर गोला लगाइए।

मिनी को खिलौना बनाना उसकी मित्र इती ने सिखाया ।

मिनी नित सवेरे उठकर मिट्टी के खिलौने बनाती है। फिर

खिलौनों को रंगकर उन्हें धूप में सुखाती है।

प्र.2. नीचे दिए गए शब्दों में (उ) या (ऊ) की मात्रा लगाइए ।

पल सई गुलाब फल जामन

जही तराज जता दध कछआ

प्र 2. नीचे दिए गए शब्दों में (ए) या (ऐ) की मात्रा लगाकर शब्द पूरा करो।

सब कला रलगाड़ी पड़ पर

मनमरा नया भया अकता नवला

(नोट: यह कार्य एक पतली कॉपी में दिनांक के अनुसार करें।)

ST. THOMAS SCHOOL, SAHIBABAD
MATHEMATICS
WORKSHEET-2 (2020-21)
CLASS- II

Q1. Write 50 consecutive numbers starting from 451.

451				
				500

Q2. Circle the greatest number and cross the smallest number of each column:

601	611	621	631	641	651	661	671	681	691
602	612	622	632	642	652	662	672	682	692
603	613	623	633	643	653	663	673	683	693
604	614	624	634	644	654	664	674	684	694
605	615	625	635	645	655	665	675	685	695
606	616	626	636	646	656	666	676	686	696
607	617	627	637	647	657	667	677	687	697
608	618	628	638	648	658	668	678	688	698
609	619	629	639	649	659	669	679	689	699
610	620	630	640	650	660	670	680	690	700

Q3. Observe the following patterns and fill in the blanks:

(a) 10, 12, 14, _____, _____, _____

(b) 45, 50, 55, _____, _____, _____

(c) 21, 24, 27, _____, _____, _____

(d) 8, 12, 16, _____, _____, _____

(e) 90, 80, 70, _____, _____, _____

(f) 35, 45, 55, _____, _____, _____

(g) 60, 58, 56, _____, _____, _____

NOTE: Do the worksheet in separate notebook (it should be covered in purple and labelled neatly) or on A4 sheets.